600715

NÉGY ZENEMŰ

1. „Magyar Rhapsódia"

6ik magyar ábránd

zongorára két kézre. Ára 1 Ft. 50 kr.

2. „A Hegedős" (Hevesi József)

Ballada magyar irályban

énekhangra zongorakisérettel. Ára 80 kr.

3. „Távol tőle" ábránd-kép.

Suite de Valses

zongorára két kézre. Ára 80 kr.

4. Három eredeti magyar dal"

énekhangra zongorakisérettel. Ára 90 kr.

a.) „Csillagos az ég, szép csillagos" (Gyulai Pál.)

b.) „Az édes almának piros a virága" (Jmrefi)

c.) „Holdas éjben, erdő mélyen" (Komócsy József.)

Szerzé

Ábrányi Kornél.

Szerző sajátja.

A négy szám ára összesen 4 Ft.

KAPHATÓ

TÁBORSZKY és PARSCH

NEMZETI ZENEMŰ-KERESKEDÉSÉBEN

BUDAPESTEN, IV. ker. korona utca 4 sz

Musikaliendruckerei v. Jos. Eberle & Co. Wien, VII. Seidengasse 7.

600.315
MTA Könyvtára
IV-C 2631 68
95
R12

Nagyságos **Schönherr Antalné** szül. **Csausz Anna** úrhölgynek.

I.

Magyar Rhapsodia.

6ik. magyar ábránd magyar népdalok felett.

Ábrányi K.

Moderato.

p *pocof*

Ped. Ped. Ped.

cresc. *f* *sempre*

Ped. Ped. Ped.

poco a poco cresc.

Ped. Ped.

sempref *e poco a poco animato*

Ped. *Basso marc.* Ped.

Stich der Musikaliendruckerei v. **Jos Eberle & Co** Wien VII.

Poco mosso.

f

sempre cresc.

e ac - ce - le - ran - do

ff rinf.

brillante

veloce.

ff

leggierissimo.

rapidamente.

strepitoso

f

stringendo

„Nincsen annyi tenger csillag az égen"

Andante.

lungo *fr.* *poco dim.* *p* *poco accel.* *p* *ten.* *ten.*

rubato. *ten.* *ten.* *mezza.* *trem.* *pp* *zephiroso.* *trem.* *ten.* *poco f* *quasi cem.*

trem. *balo.* *fr* *poco rit.* *espress.* *f*

poco cresc. *dim.* *p*

trem. *trem.* *tr* *rit.* *f rubato*

Ped.

f espress. molto.

rallent.

Ped. Ped. Ped. Ped. Ped.

Poco mosso.

trem.

pp leggierissimo.

p

sempre p

sempre legato
ben pronunciato

Ped.

m.d. m.g. m.d. m.g.

poco f

Ped. Ped.

cresc.

Ped.

p

poco rit.

Ped. Ped.

in tempo

legg.

leggiero

m.d. m.g.

ben marcato

brillante

m.d. m.g.

lungo trem.

Meno mosso.

sempre p espress.

dolente

rit.

trem.

poco cresc.

ben marcato

m.g.

Ped. * Ped. * Ped. * Ped. *

m.g.

p

m.g.

Ped. * Ped. * Ped. *

poco f

poco rit.

tempo

deciso

Ped. * Ped. * Ped. * Ped. *

f

energico

sempref

Ped. *

rit.

p

trem.

p

ad libitum.

poco f

calando

Ped. ✻

Andantino e grazioso.

p

cresc.

Ped. ✻ Ped. ✻

scherz.

p

Ped. ✻ Ped. ✻ Ped. ✻ Ped. ✻ Ped. ✻ Ped. ✻ Ped. ✻

Ped. Ped. ✻ Ped. ✻ Ped. ✻ Ped. ✻ Ped. ✻ Ped. ✻ Ped. ✻

poco f

Ped. ✻ Ped. ✻ Ped. ✻ Ped. ✻ Ped. ✻ Ped. ✻ Ped. ✻

poco riten.

Ped. ✻ Ped. ✻ Ped. ✻ Ped. ✻ Ped. ✻ Ped. ✻ Ped. ✻ Ped. ✻

poco mosso.

cresc.

Ped. Ped. Ped.

8

poco f

Ped. Ped. Ped.

ben marc.

cresc.

Ped. Ped. Ped. Ped. Ped.

poco rit.

in tempo

Ped. Ped. Ped. Ped.

leggiero

p

Ped. Ped. Ped.

p p p

Ped. Ped. Ped. Ped. Ped.

delicato

poco rit.

Ped.

Molto vivo.

f

Ped. Ped. Ped.

f sempre cresc. e ac - ce - - - - le - ran - do.

Ped. Ped. Ped.

scherz.

m.d.

Ped. Ped.

3 3 *f*

Ped. ✻ Ped. ✻

sempref 5 5 8 10 *ff*

Ped. ✻ Ped. ✻ Ped. ✻ Ped. ✻ Ped. ✻ Ped. ✻

6 6 8 *leggierissimo*

Ped. ✻ Ped. ✻ Ped. ✻

ben marcato

Ped. ✻ Ped. ✻

brillante

m.g. m.g. m.g. m.g. *ff trem.*

Ped. ✻ Ped. ✻ Ped. ✻

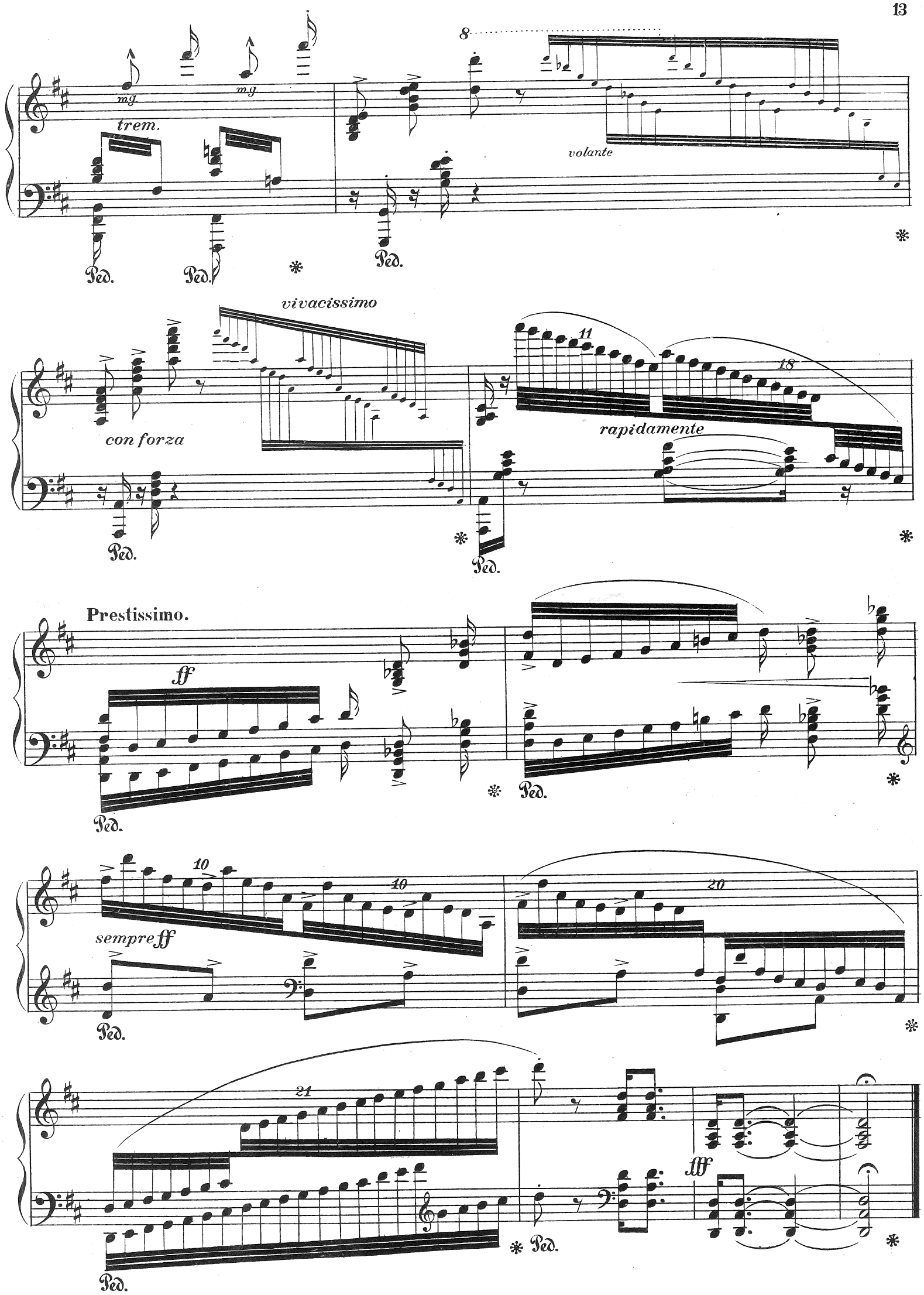
mg
mg
trem.
8
volante
Ped.
Ped.
Ped.
vivacissimo
con forza
11
18
rapidamente
Ped.
Ped.
Prestissimo.
ff
Ped.
Ped.
10
10
sempre ff
20
Ped.
21
Ped.
Ped.
fff

Zimay Lászlónak baráti tisztelettel.

2.

A hegedős.

(Hevesi József.)

Ballada magyar irályban.

Ábrányi K.

Ének.

Zongora.

Tempo deciso.

sempre f *poco riten.*

Andante.

Szel - lő sut-tog bú-san sir a he-ge - dő, hang - ja oly lágy, o - lyan bú-san e-pe- - -dő mé - lán - me-reng, mé - lán - me-reng, majd mint vihar, majd mint vi-har ront, zúz, tör:

f stringendo *sempre f* *decresc.* *p*

Ped. ✻

Tempo deciso.

espressivo

p

„Te-me-tő-ben lát-ta-lak meg e-lő-ször"

espressivo

p

calando

Ped.

Allegretto.

p

poco cresc.

p dim.

Szel-lő sut-tog, mé-lán rezg a hold-su-gár, csil-lag ra-gyog s el-röppen az

p

cresc.

pp

Ped. Ped. Ped. Ped.

calmato.

poco f

il-lat-ár tün-dér áb-ránd a he-ge-dő hang-já-ban:

p

poco f

poco f

Ped.

f

„Er-dő, erdő, sű-rű er-dő ár-nyá-ban"

poco animato

Ped. Ped.

Tempo Allegretto.

p dolce

Csön - desminden, nem leng a lágy fu-va - lom, hall - gat a sziv

sempre p

p dolce

sempre p

Ped. ✻Ped. ✻Ped. ✻Ped.

cresc.

s'el - me - reng a bús da-lon, he-ge - dő sir

cresc.

✻Ped. ✻Ped. ✻Ped. ✻

f

mint csa-lo-gány az á - gon:

f con anima

espress.

„Szeretlek én egyet-lenegy vi - rá - - -

f *f* *f*

Ped. ✻Ped. ✻Ped. ✻ Ped. ✻Ped. ✻

gom.“

decresc.

p

Ped. ✻Ped. ✻Ped. ✻

8

p e rit.

p

poco rit.

Ped.

Tempo deciso.

poco animato

p

Cseng a po - hár, cseng a po - hár, gyön-gyö-zik az arany nedv, a-rany- -

p

Ped.

cresc.

nedv, há- bo-rogva rom bol, tombol a vad kedv, a vad kedv.

cresc.

tr

Ped.

f

Vig ze-ne-szó a vihart túl - ki-ált-ja, ki-ált - ja:

f

f

Ped. Ped.

„Korcs-má ros - né bort i - de a ku - pá - ba;“ ku - pá - ba.

Ped. Ped.

con fuocco

f

Si-kolt a szél,

sempre f

f *con fuocco*

Ped. Ped. Ped. Ped. Ped.

f

vil-lám ci - káz meny-dö-rög, meny-dö-rög,

sempre f

tempetuoso

Ped. Ped. Ped.

10 10 10 10

Ped. Ped.

f *quieto*

csil - lag hullt le, egy li-li-om el - tö-rött, he-ge - dő - nek

f *quieto*

Ped. ✻

ten. *poco f*

sziv-szak-ga-tó a hang-ja: „Te - me -

ten.

p *p* *lugubre*

Ped.

espress. *ten.*

tés - re szól a fa - lú ha-rang - ja."

espress. *p*

✻ Ped. ✻ Ped. ✻

Tempo I.

p

Csil - lag-ta-lan, sö tét az ég, szél süvölt,

quasi recitato *riten.*

p *p*

Ped. ✻ Ped. ✻

poco animato

p *rit.*

te - me-tő-ben ha-lál ma-dár sir-ü- -völt, fut a li-dérc,

cresc. *rit.* *p*

Ped. Ped. Ped.

zörg a haraszt, árny o - son, o-son, meg-áll sföl-jaj-dul egy sir- halmon.

p *ten.* *ten.*

Ped. Ped.

f declamato *f* *cresc.*

Itt a ze-nész szét - zúz-ta a he-ge - dőt, csö-röm-pöl-ve pat-tan-tak a hú-rok szét,

f *f* *f*

ff *ten.* *decresc.*

a he-ge-dős el - vesz-tet - te, el-vesz - tet - te az e - szét, az e - szét.

ff *ten.* *f* *decresc.* *p*

8

Ped. Ped.

Kedves nőmnek **Katona Clementinnek.**

3.

Távol tőle.

Ábránd-kép. (Suite de Valses.)

Ábrányi K.

Zongora.

Grave.

ten. recitato ten.

Ped. * Ped. *

poco riten.

Tempo giusto.

p *con doulo.*

Ped. * Ped. * Ped. * Ped.

1. 2.

cresc. *dim.* *p* *p*

Ped. * Ped. * Ped. *

poco f *cresc.*

Ped. * Ped. * Ped. * Ped. *

sempre f

Ped. * Ped. * Ped. * Ped. * Ped. *

p Ped. * Ped. * Ped. * p

poco f espress. Ped. * Ped. * Ped. *

f cresc. Ped. * Ped. * Ped. * Ped. * Ped. * Ped. *

sempre cresc. Ped. * Ped. * Ped. * Ped. * Ped. * Ped. * p

f p f p Ped. * Ped. * Ped. * Ped. * Ped. * Ped. *

f dolce. p Ped. * Ped. * Ped. * Ped. * Ped. * Ped. *

leggiero.

poco f

poco f

Ped. * Ped. * Ped. * Ped. * Ped. *

f

1. 2.

p

Ped. * Ped. * Ped. * Ped. * Ped. *

sostenuto.

p

ben cantato.

poco f

Ped. * Ped. * Ped. * Ped. *

espress. molto.

poco ritenuto.

Ped. * Ped. * Ped. * Ped. * Ped. * Ped. *

in tempo.

p

p

Ped. * Ped. * Ped. * Ped. *

cresc.

p

Ped. * Ped. * Ped. * Ped. * Ped. * Ped. *

con anima.

f

f

leggiero.

cresc.

Ped. * Ped. * Ped. * Ped. *

energico.

sempre cresc.

Ped. * Ped. * Ped. * Ped. * Ped. * Ped. * Ped. *

1. 2.

meno mosso.

p *p* *p sempre legato.* *p* *p*

Ped. * Ped. * Ped. * Ped. * Ped. * Ped. *

poco rit.

sempre p

Ped. * Ped. * Ped. * Ped. * Ped. *

cresc.

Ped. * Ped. * Ped. * Ped. * Ped. * Ped. *

poco riten.

Ped. * Ped. * Ped. * Ped. * Ped. * Ped. *

a tempo.

p

cresc.

Ped. * Ped. * Ped. * Ped. * Ped. * Ped.

a tempo.

poco rit.

p

* Ped. * Ped. * Ped. *

Tempo I.

p

Ped. * Ped.

* Ped. * Ped. * Ped. * Ped. *

cresc.

dim.

f

Ped. * Ped. *

cresc.

p

Ped. * Ped. * Ped. * Ped. *

sempre cresc.

f

f

dolce.

sempre de - - cres - - cen -

- do.

p

p calando.

pp

ff

Siposs Antalnak baráti tisztelettel.

„Három eredeti magyar dal“

1. „Csillagos az ég, szép csillagos“....

(Gyulai Pál.)

Ábrányi K.

Ábrándosan. *(Andante.)*

Ének.

Zongora.

p legato.

rit.

ten.

Csil - la-gos az ég, szép csil - la - gos,
Csil - la-gos az ég, szép csil - la - gos,

molto riten.

poco f

ró - zsa-fa le - ve - le har - ma - tos.
a szel-lő fu-val - ma bá - na - tos.

rit.

Ped. * Ped. * Ped. * Ped. *

f *cresc.* *sospirato.*

Kö - nyem-től har-ma - tos le - ve - le, é - ret-ted,
A szel-lő fu-val - ma so - ha - jom, é - ret-ted,

f *cresc.* *p*

Ped. Ped. Ped.

stretto. *ten.*

é - ret-ted, é-ret-ted, é-ret-ted hul - la le,
é - ret-ted, é-ret-ted, é-ret-ted an - gya - lom.

p *riten.*

Ped. Ped. Ped. Ped.

f *espress.* *p*

kö - nyem-től har-ma - tos le-ve-le é-ret-ted, é-ret-ted,
a szel-lő fu-val - ma so-ha-jom, é-ret-ted, é-ret-ted,

f con anima. *p*

Ped. Ped. Ped. Ped.

stretto. *ten.* *ten.*

é-ret-ted, é-ret-ted hul - la le!
é-ret-ted, é-ret-ted an - gya - lom!

stretto. *ten.* *p* *dim. et rall.* *pp*

Ped. Ped. Ped. Ped.

2.„Az édes almának piros a virága“

(Imrefi.)

Enyelegve. *(Allegretto.)*

Ábrányi K.

Ének.

Zongora.

Az é - des al - má - nak pi - ros a vi -

ten. *poco accel.* *ten.* *poco accel.* *ten.*

p

Ped. *

poco rit. **in Tempo.**

rá - ga, é - des a ró - zsám - nak pi-ciny pi-ros

poco rit.

Ped. * Ped. * Ped. *

tempo. *ten*

szá - ja, csa-lo - gány az aj - ka, haj-nal az or-cá - ja,

poco rit. **tempo.** *ten* *ten*

Ped. *

poco accel. *poco rit.*

en - gem ugy - se a - lig me - rek, a - lig me - rek, a - lig

poco accel. *poco rit.*

in Tempo. *ten.*

me - rek néz - ni rá - ja, csa - lo - gány az aj - ka,

ten.

in Tempo. *ten.*

poco accel. *poco rit.*

haj - nal az or - cá - ja, en - gem ugy - se a - lig me - rek, a - lig me - rek,

poco accel. *poco rit.*

in Tempo.

a - lig me - rek néz - ni rá - ja.

in Tempo. *p*

3. „Holdas éjben, erdő mélyen"

(Komócsy József.)

Ábrányi K.

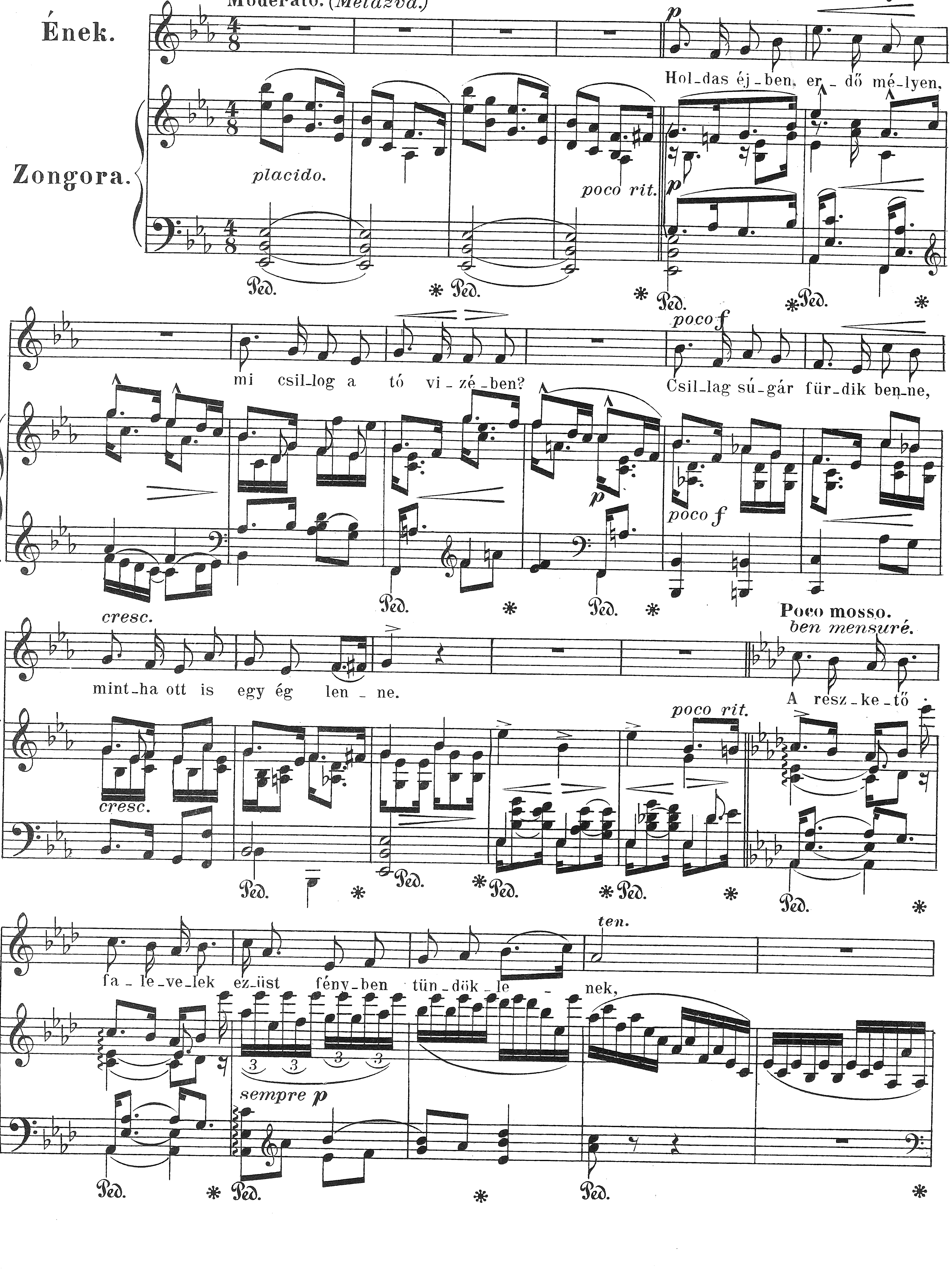

sotto voce. *ten.*

Tün-dér fá-tyol bo-rúl rá-jok ugy suttog-nak a vi-rá-gok.

p *p* *p*

Ped. * Ped. * Ped. * Ped. * Ped. *

animato.

f

Lágy vil-la-nu szel-lők szár-nyán

6 6

sempre piano e ritard. *poco f* *cresc.*

Ped. * Ped. * Ped. * Ped. *

cresc.

be-leb-ben a tit-kos árny-ba hol bo-gár-kák zöl-des fé-nye,

cresc.

Ped. * Ped. * Ped. *

con anima. *ten.*

f

mint-ha smaragd láng-gal ég-ne. mint-ha smaragd láng-gal ég-ne.

f *poco string. e con anima* *sempre f*

Ped. * Ped. * Ped. * Ped. *

leggiero.

poco dim. e rit.

Ped. Ped.

Tempo I.

p

Hol - das éj - ben er - dő mé - lyen, tit - kos árny ban cso - dás fény - ben

p

Ped. Ped. Ped.

poco f

tün - dé - ri é - des i - gé zet, sze - re - lem - re, dal - ra, dal - ra,

p

Ped. Ped. Ped. Ped.

f *ten.*

sze - re - lem - re dal - ra dal - ra kész - tet.

f *p* *pp*

Ped. Ped. Ped.